

ALTO I

♩ = 120 "YOU STEPPED OUT OF A DREAM"

9

17

25

33

41

SOLI

49

SM

ALTO I (1)

FINE

ALTO II

"YOU STEPPED OUT OF A DREAM"

Alto II (2)

TENOR I

494

YOU STEPPED OUT OF A DREAM

49

57

65

73

81

FINE

TENOR II

494

"YOU STEPPED OUT OF A DREAM"

49

51

65

73

81

81

FINE

Two empty musical staves at the bottom of the page.

BARITONE

494

"YOU STEPPED OUT OF A DREAM"

TRUMPET I

"YOU STEPPED OUT OF A DREAM"

UNIS. SOLI

TROMBONE I (2)

57

65

73 *sol*

81

FINE

TROMBONE 2

"YOU STEPPED OUT OF A DREAM"

UNIF - Solo

- Staff 1: UNIF - Solo
- Staff 2: mp UNIF
- Staff 3: DIV
- Staff 4: [17]
- Staff 5: [25]
- Staff 6: [31]
- Staff 7: [41]
- Staff 8: [49]

TROMBONE 2/(2)

57

65

73

Two empty musical staves at the bottom of the page.

TROMBONE 3

494

"YOU STEPPED OUT OF A DREAM"

TROMBONE 3 (2)

TROMBONE 4

494

"YOU STEPPED OUT OF A DREAM"

TROMBONE 4 (2)

65

73

81

Five empty musical staves, each consisting of five horizontal lines, located at the bottom of the page.

TRUMPET 1

494

♩ = 120 " YOU STEPPED OUT OF A DREAM

9 UNIS (LEGATO) mp

17 mf

25

33

41

49

57

65

Handwritten signature or initials at the bottom right of the page.

TRUMPET 1 (2)

73

81 TINS

Ten empty musical staves, each consisting of five horizontal lines, arranged vertically.

TRUMPET 2

494

"YOU STEPPED OUT OF A DREAM"

9 UNIS, (LEGATO)

15

33

41

49

57

65

Handwritten musical notes and symbols at the bottom right corner.

TRUMPET 2 (2)

73

Ten empty musical staves, each consisting of five horizontal lines, arranged vertically.

TRUMPET 3

"YOU STEPPED OUT OF A DREAM"

9 UNIS (LEGATO) mp

17

25

33

41

49

57 SOLO

65 SOLO

TRUMPET. 3. (2)

Seven empty musical staves, each consisting of five horizontal lines, provided for additional notation.

TRUMPET 4

494

"YOU STEPPED OUT OF A DREAM"

9 UNIS (LEGATO)

mp

mf

35

33

41

49

57

65

60 (4/4)

TRUMPET 4 (2)

73

81 TMS

Ten empty musical staves for further notation.

PIANO

"YOU STEPPED OUT OF A DREAM"

♩ = 120
 4/4
 ♯

9 FILL LIGHTLY

D^b / / / / / $DMA^{\flat 5}$ / / / / /

$E^{\flat 5}$ / / / / / $E^{\flat 7}$ / / / / / $A^{\flat MA^9}$ / $A^{\flat 7b9}$ / $A^{\flat 6}$ / $A^{\flat MA^7}$ /

17

$A^{\flat m7}$ / / / / / $D^{\flat 13b9}$ / / / / / $G^{\flat MA^9}$ / / / / /

$B^{\flat m7}$ / / / / / $E^{\flat 7}$ / / / / / $E^{\flat m7}$ / $A^{\flat 9}$ / $E^{\flat m7}$ / $A^{\flat 7b9}$ /

25

$D^{\flat MA^9}$ / / / / / DMA^9 / / / / /

E^{13} / / / / / $E^{\flat 9}$ / / / / / G^9 / / / / / $G^{\flat 9}$ / / / / /

33

$G^{\flat m7}$ / / / / / $C^{\flat 9}$ / / / / / $F^{\flat m7}$ / / / / / $B^{\flat m7}$ / / / / /

$E^{\flat m7}$ / / / / / $A^{\flat 7}$ / / / / / $A^{\flat 6}$ / / / / / DMA^7 /

41

$D^{\flat MA^9}$ / / / / / DMA^9 / / / / /

$B^{\flat m7}$ / / / / / $E^{\flat 7}$ / $E^{\flat 7}$ / $A^{\flat MA^9}$ / / / / / $A^{\flat 6}$ /

49

57

65

73

81

GUITAR

494

'YOU STEPPED OUT OF A DREAM'

Handwritten guitar chord chart for the song "YOU STEPPED OUT OF A DREAM". The chart includes a melodic line with notes and accidentals, and several lines of chords with fingering numbers.

Melodic Line: mf F, $\text{F}\#(\text{E}\#)$, $\text{E}\flat$, $\text{D}\sharp$

Chord Progressions:

- Line 1: D, $\text{Dma}7\flat 5$, $\flat 5$
- Line 2: $\text{E}7\flat 5$, $\flat 5$, $\text{E}+7$, $\text{Am}9$, $\text{A}7\flat 9$, $\text{A}\flat$, $\text{Am}7$
- Line 3: $\text{A}\flat\text{m}7$, $\text{D}13\flat 9$, $\text{G}\flat\text{m}9$
- Line 4: $\text{B}\flat\text{m}7$, $\text{E}\flat 7$, $\text{E}\text{m}7$, $\text{A}9$, $\text{E}\flat\text{m}7$, $\text{A}\flat 7\flat 9$
- Line 5: $\text{D}\flat\text{m}9$, $\text{Dma}9$
- Line 6: $\text{E}13$, $\text{E}+9$, $\text{G}9$, $\text{G}\flat 9$
- Line 7: $\text{G}\flat\text{m}7$, $\text{E}\flat 9$, $\text{F}\text{m}7$, $\text{B}\flat\text{m}7$

GUITAR(2)

Quintet (3)

↑

A♭9 A♭9 B9 B♭13

81

B♭m7 E♭9 A♭m7 Dm7

Gm7 C11 Fm9 D♭m9

FINE

Empty musical staves

BASS

494

YOU STEPPED OUT OF A DREAM

3/20

9 STEADY 2 $\frac{1}{2}$ = BAR.

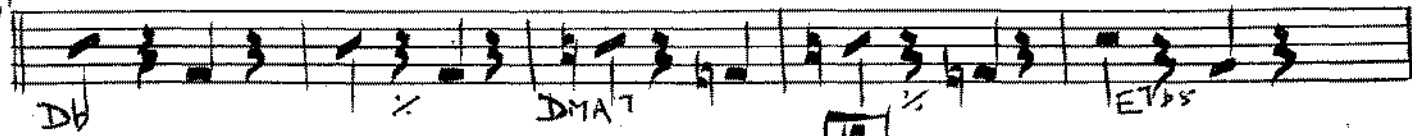

Db DMA7 Eb7

E+7 Ama Ab Ama Abm Db7

Gb Bbm7 Eb7 Em A9

25

Eb7 A7 Db DMA

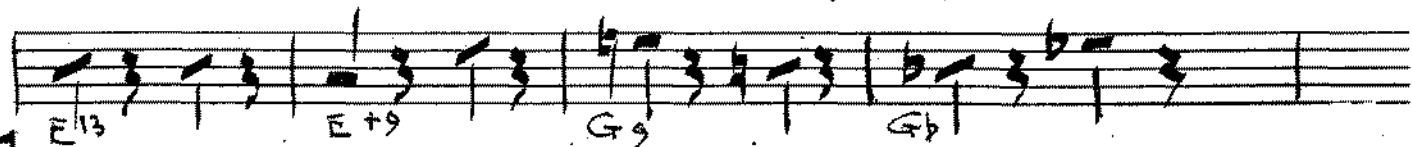

E13 E+9 G9 Gb

33

Gb Eb Fm7 Bb Eb

Ab A6 DMA7

41

Db DMA Bm7

49

E+7 Ama9 Ab Ab

Db Gb Bb Eb Em7 A7

37

Chords: Eb, Ab, Dbmaj7, Dmaj7

Chords: Eb, E+9, G, Eb

65

Chords: Gb, Cb, F7, Bb C Eb, Eb

73

Chords: Ab, Dma, Db, Gb, Fmaj7

Chords: Fmaj7, Gb, Ab

81

Chords: Ab, B, Bb, Bb

Chords: Eb, Am7, Dm, Fm

Chords: C, Fmaj9, Dbmaj9

FINE

DRUMS

Tempo $\text{♩} = 120$ "YOU STEPPED OUT OF A DREAM"

SOLID

SWING

Lightly mp

mp TRUMPETS

Tpts - contd.

Tpts - contd.

Tpts contd.

SAXES - SOLO

SXS - contd.

TRUMPS

TRUMPET SOLO - LIGHTLY

PHRASE WITH TRUMPETS

WITH SAXES

Fill (NOT TOO HEAVY)

WITH TRUMPETS

SOLO (JUST NICE)

You STEPPED OUT OF A DREAM

(NOT TOO FAST - ABOUT $\text{♩} = 120$)

494 ①

88-100-43 10 STAVE

Allan Williams
1990

Brno 1
2
Ten 1
2
Bari

Tpt 1
2
3
4

Tbn 1
2
3
4

Piano

Euphon

BASS

DRUMS

25

33

Handwritten musical score for the first system, including parts for Alto Saxophone (Alto), Tenor Saxophone (Tenor), and Bass Saxophone (Bass).

Handwritten musical score for the second system, including parts for Trumpet 1 (Tpt 1) and four strings (labeled 1, 2, 3, 4). The string parts are marked with "UNIS" (unison).

Handwritten musical score for the third system, including parts for Trombone 1 (Tbn 1) and four strings (labeled 1, 2, 3, 4).

Handwritten musical score for the Piano part, showing a sequence of chords: D major, D major, E5, E major, G major, G major, G major, C major, F major, B major.

Handwritten musical score for the Guitar part, showing a sequence of chords: D major, D major, E5, E major, G major, G major, G major, C major, F major, B major.

41 Soul

Rte 1
 2
 Tenor
 2
 Bari

Tpt 1
 2
 3
 4

Tru 1
 2
 3
 4

Piano

Guitar

Bass

Drums

49

Alto 1

Violin 1

Violin 2

Bass

Tpt 1

Horn 1

Piano

Ama9 // A^b / A^bm7 // D^b // G^bma7 // B^bm7 // E^b / E^bm7 / A7 / E^bm7 / A7 /

Guitar

Ama9 // A^b / A^bm7 // D^b // G^bma7 // B^bm7 // E^b / E^bm7 / A7 / E^bm7 / A7 /

Bass

Drum

Handwritten musical score for guitar, bass, and drums. The score is divided into systems for different instruments.

Handwritten musical score for a band. The score includes parts for:

- TRB 1 & 2**: Trumpets, with dynamics *mf* and *ff*. Includes a **DIV** (divisi) marking.
- Kul 1 & 2**: Trombones, with dynamics *mf* and *ff*. Includes **UNIS** (unison) markings.
- Bari**: Baritone.
- Tzpt 1, 2, 3, 4**: Four parts of the Trombone section.
- Tbn 1, 2, 3, 4**: Four parts of the Trombone section, including **sol** (solo) markings.
- Piano**: Accompanying piano part with chord symbols: F_{maj}^7 , $G_{b_{maj}^7}$, A_{b^9} , A_{b^9} , B^9 , B_{b^9} , B_{b^9} , E_{b^9} , A_{b^7} , D_{b^7} .
- Quib**: Clarinet part with chord symbols: F_{maj}^7 , $G_{b_{maj}^7}$, A_{b^9} , A_{b^9} , B^9 , B_{b^9} , B_{b^9} , E_{b^9} , A_{b^7} , D_{b^7} .
- Bass**: Bass line.
- Drums**: Drum part.

Rehearsal marks **73** and **81** are present. The score is heavily annotated with performance instructions such as **UNIS**, **DIV**, **sol**, and various dynamics.

- Flutes 1 & 2** (Fl 1, Fl 2)
- Reeds** (Reed 1, Reed 2)
- Bassoon** (Bass)
- Trumpets** (Tpt 1, Tpt 2, Tpt 3, Tpt 4)
- Trumpets 1 & 2** (Tbn 1, Tbn 2, Tbn 3, Tbn 4)
- Piano** (Piano)
- Double Bass** (Tuba)
- Drum** (Drum)
